

3D/Visual Effects Artist

Email: jtmilne.com@gmail.com

Phone: +64212376132

Website: jtmilne.com

LinkedIn: [linkedin.com/in/jtmilnednb](https://www.linkedin.com/in/jtmilnednb)

Layout & Tracking Reel Shot Breakdowns



00:04 - *The Other Side*

Lighting, rendering, tracking, pants and boot dynamic rigs & simulation, pebble simulation

Software used: Maya, V-Ray, Syntheyes



00:15 - *The Other Side*

Lighting, rendering, object tracking

Software used: Maya, V-Ray, Syntheyes

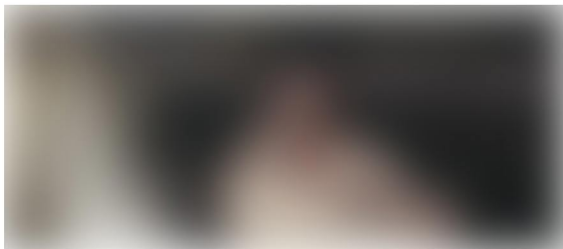

00:22 - *The Other Side*

Camera and object tracking, layout

Software used: Maya, Syntheyes



00:29 - *The Other Side*

Bat modeling, surfacing and groom, lighting, swarm dynamic rig & simulation

Software used: Maya, nParticles, Xgen, Zbrush, Mari, V-Ray, Photoshop

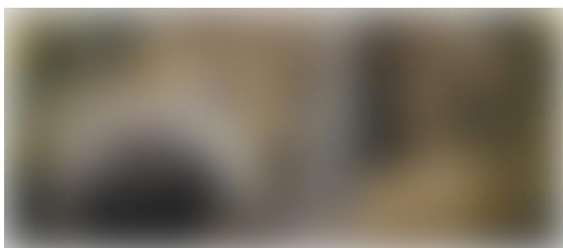

00:34 - *The Other Side*

Bat modeling, surfacing and groom, lighting, swarm dynamic rig & simulation

Software used: Maya, Xgen, Zbrush, Mari, V-Ray, Photoshop



00:48 - 3D Animatic Previs
Layout, animation, stoyboarding

Software used: Maya, After Effects, Photoshop